



Foxglove Path

SE28 0LR

Guide Price £260,000



Guide Price £260,000 - £280,000 Offered for sale with no onward chain is this well presented top floor apartment situated in West Thamesmead. The accommodation on offer comprises a well kept communal entrance, a good size lounge/diner with Juliet balcony with canal views, two bedrooms with bedroom one having the additional benefit of a built in wardrobe and a family bathroom. The property has ample storage with a store cupboard in the hallway and access to loft space. The property is close to Discovery School and bus links to Woolwich, Abbey Wood Station with Gallions Reach Park and the Thames Path within easy reach.

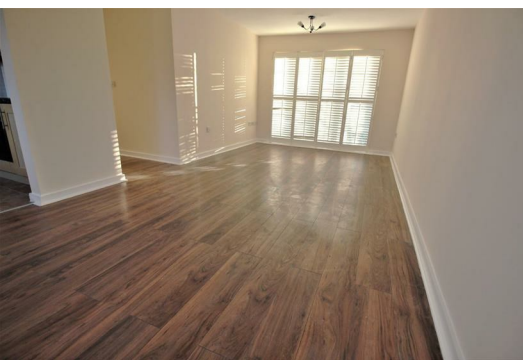

Communal Entrance

Entrance Hall

Lounge/Diner 21'10" x 10'3" (6.65m x 3.12m")

Kitchen 8'10" x 8'1" (2.69m" x 2.46m")

Bedroom One 11'11" x 12'11" (at widest point) (3.63m" x 3.94m" (at widest point))

Bedroom Two 9'2" x 9'1" (2.79m" x 2.77m")

Bathroom 6'11" x 5'10" (2.11m" x 1.78m")

Area Map



Floor Plans

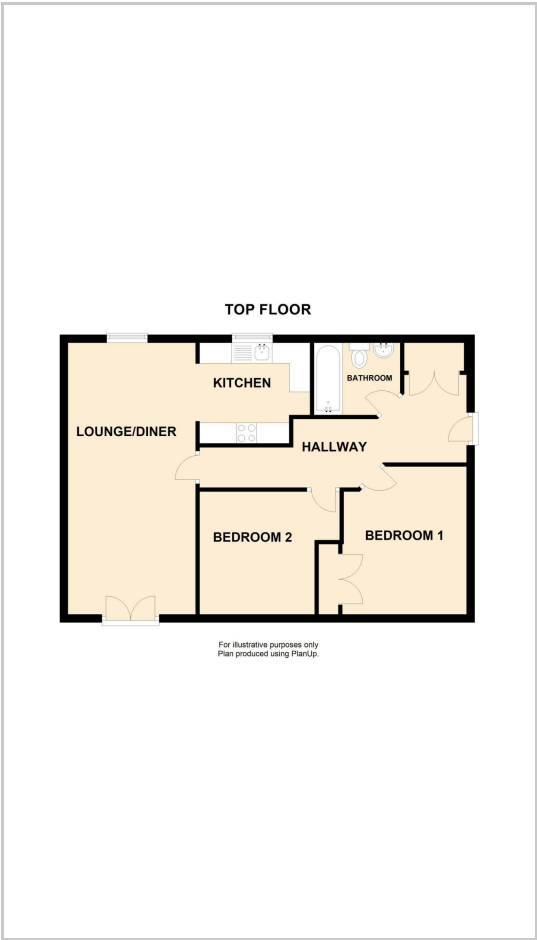

Energy Efficiency Graph

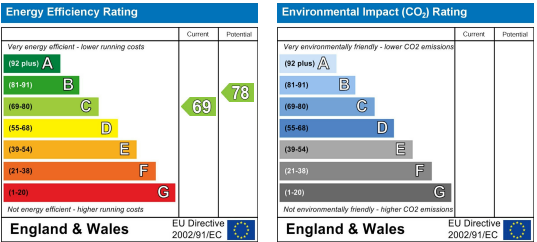

These particulars are intended to give a fair and reliable description of the property but no responsibility for any inaccuracy or error can be accepted and do not constitute an offer or contract. We have not tested any services or appliances (including central heating if fitted) referred to in these particulars and the purchasers are advised to satisfy themselves as to the working order and condition. If a property is unoccupied at any time there may be reconnection charges for any switched off/disconnected or drained services or appliances - All measurements are approximate. **THINKING OF SELLING?** If you are thinking of selling your home or just curious to discover the value of your property, Hunters would be pleased to provide free, no obligation sales and marketing advice. Even if your home is outside the area covered by our local offices we can arrange a Market Appraisal through our national network of Hunters estate agents.